



**COMPLETE GUIDE TO
PLANRVA'S FLOOD
RISK MAPPER**



Using the PlanRVA Flood Risk Mapper



What is the PlanRVA Flood Risk Mapper?

The PlanRVA web mapper displays geographic data layers about flood risk in the Richmond region. Users can zoom to address locations on the map and turn data layers off and on to better understand their flood risk.

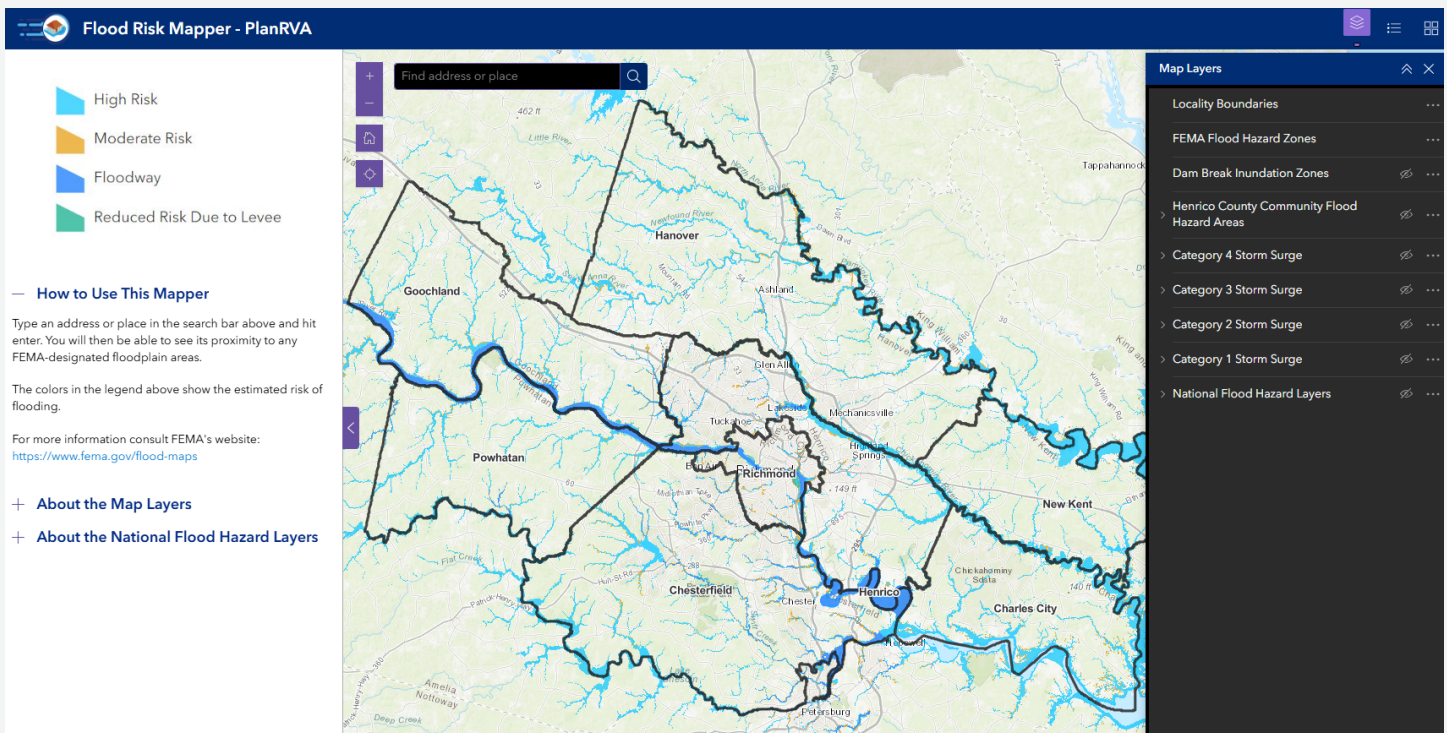

The PlanRVA Flood Risk web mapper is located at <https://experience.arcgis.com/experience/2352693d2cdb4ebd8a196b14f9e77b76>

It is also accessible from a link on the [flood risk page](#).

When you first open the web mapper...

DISCLAIMER

Upon opening the web mapper, you will see a disclaimer. Click the "OK" button to close the disclaimer window.

The PlanRVA Flood Risk Mapper includes information from the National Flood Hazard Layer, the National Weather Service, the Virginia Department of Conservation & Recreation, and Henrico County, Virginia. These data are provided on an "as is" basis. PlanRVA shall not be held liable for any use or application of the data provided whatsoever, whether or not that use is improper or incorrect, and assumes no responsibility for the use or application of the data or information derived from interpretation of the data.

This product is being provided with the expressed understanding that it is based on the best information, science, and techniques available. However, no warranty, expressed or implied, is made regarding the accuracy, adequacy, completeness, or reliability of the data provided, and should be used at the user's own risk. All data provided herein is intended to inform planning decisions and should not be used for legal, engineering, or surveying purposes. Map scales are approximate.

In no event shall PlanRVA be liable for any direct, indirect, or incidental damages arising from the use or application of these data. This disclaimer of liability applies to any damages or injury, including but not limited to those caused by failure of performance including failures resulting in personal injury or property

Don't show this again OK

After the disclaimer closes you will see:

- A basemap with localities in the Richmond region outlined in black.
- An "About" left-hand sidebar pop up window that provides risk level and associated colors, as well as instructions on how to use the mapper and information about the map layers and National Flood Hazard Layers.
- At the top of the screen there is an address bar for entering an address.

ZOOM IN

Most geographic data on the web mapper is only visible when the map is zoomed to a certain extent. This limitation allows the map to load faster by not having to include data that would be difficult to view at a given extent. If you cannot see a layer of interest, try zooming in. Hover the cursor over a point you want to zoom in on and scroll up to zoom in. Scrolling down will zoom the map out.

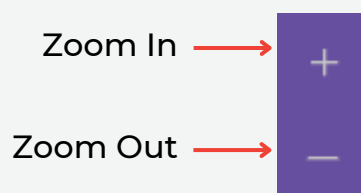

Zoom to an Address

To zoom to a specific address, enter the address in the black bar at the top of the screen that says, "Find address or place" in gray font:

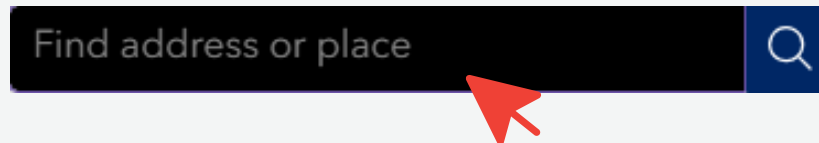

As you type, the web mapper may provide suggestions from known address locations. You may click on one of the suggestions or continue typing in the address of interest. Hit the enter button when you are finished typing. The web mapper will place a point on the address entered.

To zoom to the address point, scroll in and out with your mouse or click on the "+" button and "-" button to zoom in and out as desired. You may need to pan the map while scrolling. To pan, click with your mouse and drag the map east, west, etc. Remember, layers will not be visible if zoomed out too far.

Web Mapper Function Buttons

At the top right corner of the web mapper you will see 3 buttons. When selected each of these dark blue buttons turns purple.



Map Layers

This button is blue or purple with a white square and lines layered under it, like a sandwich. The map layers button allow you to turn on and off different flood related layers.



Map Legend

The map legend button is blue or purple with three lines stacked on top of each other. Click on this button to see the symbology that corresponds with each map layer including their shapes and colors. Only map layers that are visible will be included in the legend.

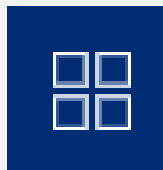

Base Map

This button is blue or purple with 4 white squares arranged in a grid pattern. Click on this button to change the base map used in the web mapper. You can choose among aerial imagery, topographic maps, and others.

Map Layers

Use the layers listed in this box to interact with data in the web mapper. The window opened by this button will allow you to turn on and off the geographic boundaries and different types of flood hazard layers.

Remember - Some geographic data on the web mapper is only visible when the map is zoomed to certain extent. This limitation allows the map to load faster by not having to include data that would be difficult to view at a given extent. If a layer name is gray instead of white, it is not viewable at the current extent.

Only some data are set as "on" in the mapper when first opened. Click the small, gray crossed eye to the right of a layer to make it visible. Some layers have multiple types of data within them. Click the gray carrot to the left of a layer to see all available pieces of that data set.

The layers in this mapper include:

- **Locality Boundaries** –

These black lines represent county, city, and town boundaries in the PlanRVA area.



- **FEMA Flood Hazard Zones** –

These areas are provided by FEMA and indicate zones of certain flood risk. The High Risk area indicates where a major flood is likely to occur. There is a 26% chance that a major flood will occur within 30 years, the typical length of a mortgage. You may also hear this area described as the 1% annual chance of flood area, Zone A or AE, or the 100 year floodplain. The Moderate Risk area indicates where there is a 5.8% chance of a flood occurring within 30 years. This is also referred to as a 0.2% annual chance of flood area, Zone X-shaded, or the 500 year floodplain.

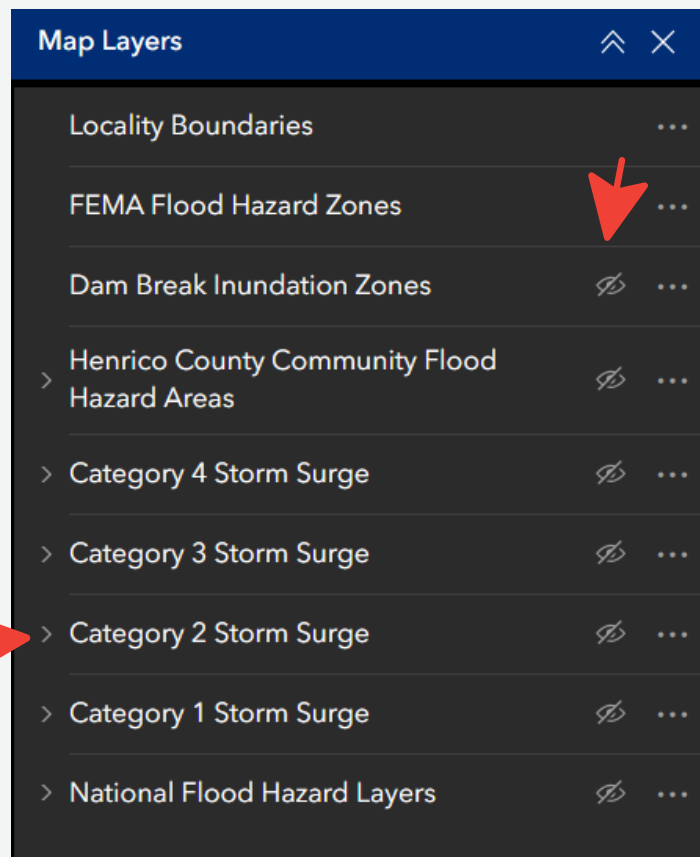

Map Layers Continued...

- **Henrico County Flood Hazard Areas** – These areas are floodplains identified by the County by applying the FEMA methodology to smaller drainage areas, those one square mile to 100 acres. These are floodplains identified by the County in upstream areas. They are regulated in the County in a similar manner to FEMA identified floodplains. For further information please visit <https://henrico.us/works/design/floodplain/>
- **Dam Break Inundation Zones** – These areas are modeled by the Virginia Department of Conservation and Recreation (VDNR) Dam Safety Division and represent areas that could be flooded if an upstream dam were to fail. There is no percentage chance associated with these polygons because Virginia dams vary in age and condition.
- **Category 4, 3, 2, 1 Storm Surge** – These areas are provided by the National Weather Service's National Hurricane Center. Storm surge is an abnormal rise of water generated by a storm, over and above the normal tides. This rise in water level can cause extreme flooding. The areas depicted by this layer indicated the maximum storm surge flooding that had been modeled to occur for that category storm. While it would be possible to see flooding to this extent in some areas of the region, it is unlikely that all areas would see this extent of flooding in one storm event. If you would like to learn more about storm surge or storm surge modeling, visit the National Weather Service's National Hurricane Center.
- **National Flood Hazard Layers** - These layers are fed directly into the web mapper from FEMA. They are the complete National Flood Hazard Layer constituted by effective flood maps (FIRMs) and Letters of Map Change (LOMCs). These are the same data used for local regulations associated with the National Flood Insurance Program as well as insurance policy sales. Data in these layers is labeled and depicted using FEMA formats. We recommend you first interact with flood risk data in the Map Layers box. You can learn more about the National Flood Hazard Layer on FEMA's website: <https://www.fema.gov/flood-maps/national-flood-hazard-layer>