

GOOCHLAND *County*

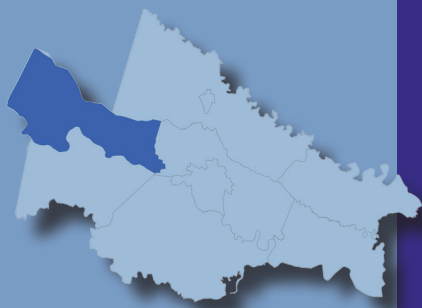

Main Administration Building
1800 Sandy Hook Rd
P.O. Box 10
Goochland, Virginia
Phone: (804) 556-4617
www.co.goochland.va.us

GOOCHLAND BOARD OF SUPERVISORS:

- Susan Lascolette, District 1
- Manual Alvarez, Jr, District 2
- Ned S. Creasy, District 3
- Robert H. Minnick, District 4
- Ken Peterson, District 5

For more information please visit Goochland County's Board of Supervisor website [here](#).

RELATED REGIONAL STUDIES BY THE RICHMOND REGIONAL PLANNING DISTRICT COMMISSION:

[Existing Land Use Inventory](#)

[Green Infrastructure Report](#)

[Richmond Region Parks Inventory](#)

[Rural Long Range Transportation Plan](#)

[Capitalizing on the Capital Trail](#)

COMMUNITY PROFILE

Population is Growing:

County population grew **53%** in the past 24 years.

1990: 14,163 **2000:** 16,863 **2010:** 21,717 **2014:** 21,627

Median Age is Increasing:

Median age of residents increased by **11.6** years between 1990 and 2014.

1990: 35 **2000:** 40.5 **2010:** 45 **2014:** 46.6

Population Density is Increasing:

Residents per square mile increased **53%** in the past 24 years.

1990: 49 **2000:** 59 **2010:** 75 **2014:** 75

Source: U.S. Decennial Census 1990-2010, American Community Survey, 2014 5-Year Estimates.

Live/Work Balance:

84% of Goochland's working

residents work **outside** the County. **16%** of Goochland's working residents work **inside** the County.

Source: U.S. Census, OnTheMap Application, Longitudinal-Employer Household Dynamics Program, 2014.

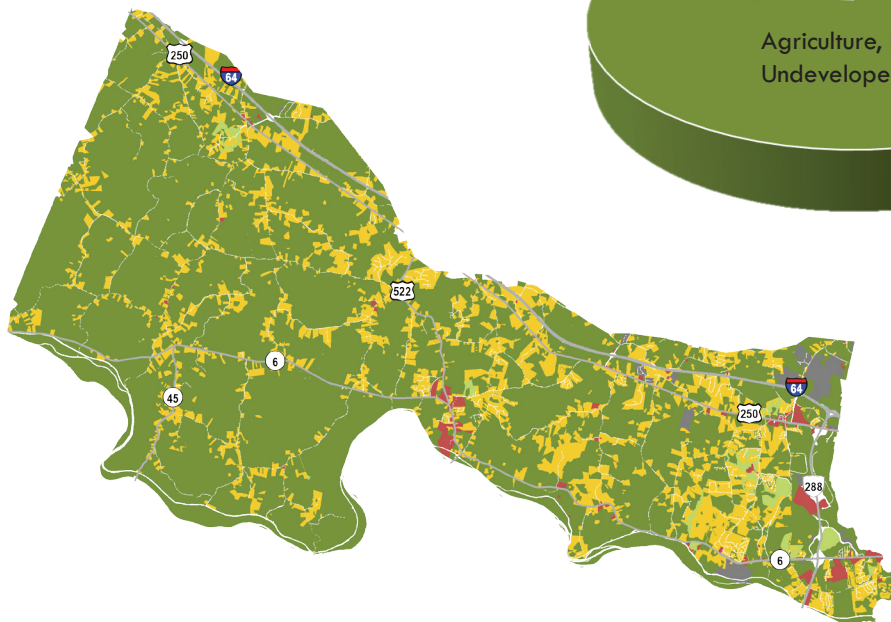
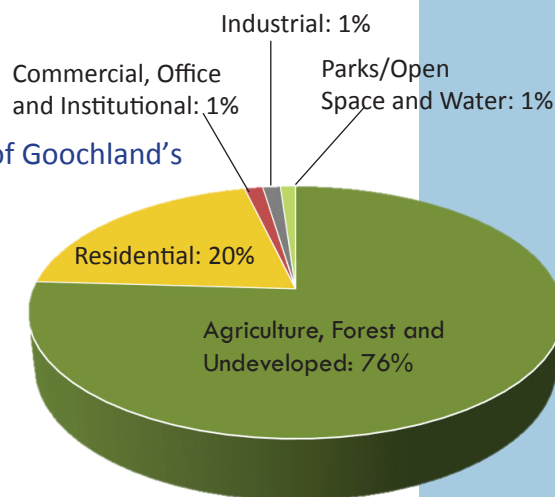

Source: Richmond Regional Planning District Commission Regional Existing Land Use Inventory 2013.

Revised April 2017