

CHESTERFIELD *County*

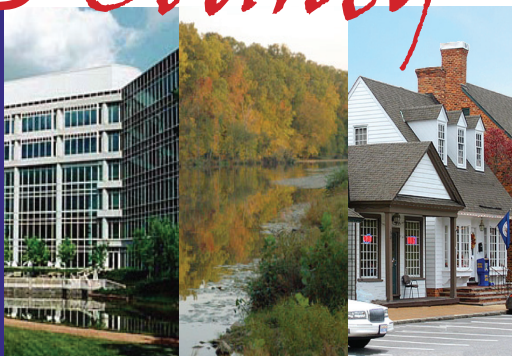
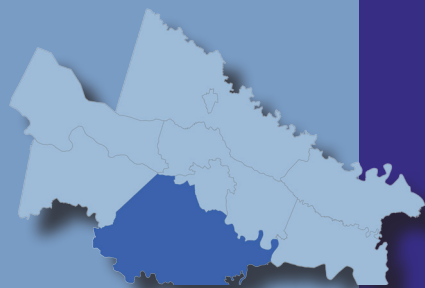

Main Administration Building
9901 Lori Road
Chesterfield, Virginia
Phone: (804) 748-1000

CHESTERFIELD BOARD OF SUPERVISORS:

- Steve A. Elswick, Matoaca District
- Dorothy Jaeckle, Bermuda District
- Christopher Winslow, Clover Hill District
- Leslie Haley, Midlothian District
- James "Jim" Holland, Dale District

For more information please visit
Chesterfield County's Board of
Supervisor website [here](#).

RELATED REGIONAL STUDIES BY THE RICHMOND REGIONAL PLANNING DISTRICT COMMISSION:

[Existing Land Use Inventory](#)

[Green Infrastructure Report](#)

[Richmond Region Parks Inventory](#)

[Jefferson Davis Corridor Study](#)

[Regional Long Range Transportation Plan](#)

COMMUNITY PROFILE

Population is Growing:

County population grew **59%** in the past 24 years.

1990: 209,274 **2000:** 259,903 **2010:** 316,236 **2014:** 332,499

Median Age is Increasing:

Median age of residents increased by **6.3** years between 1990 and 2014.

1990: 32 **2000:** 35.7 **2010:** 37.6 **2014:** 38.3

Population Density is Increasing:

Residents per square mile increased by **59%** in the past 24 years.

1990: 477 **2000:** 592 **2010:** 721 **2014:** 758

Source: U.S. Decennial Census 1990-2010, American Community Survey, 2014
1-Year Estimates.

Live/Work Balance:

68% of Chesterfield's working
residents work **outside** the County.

32% of Chesterfield's working
residents work **inside** the County.

Source: U.S. Census, OnTheMap Application, Longitudinal-Employer Household Dynamics Program, 2014.

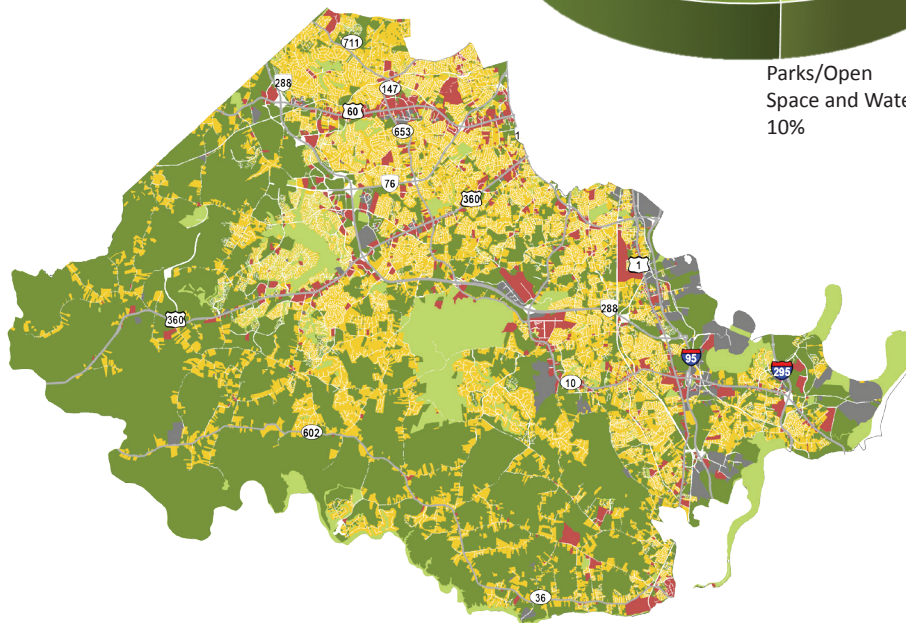
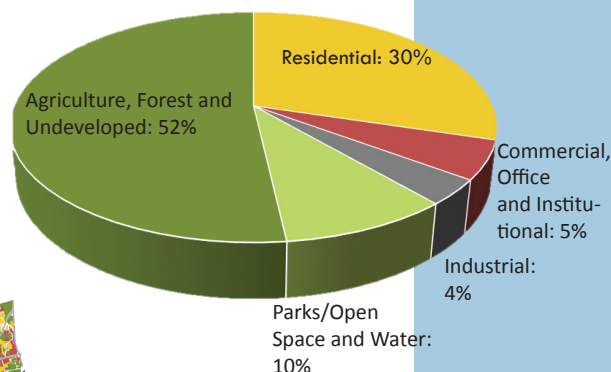

Source: Richmond Regional Planning District Commission Regional Existing Land Use Inventory 2013

Revised April 2017

